

PREPARED FOR:
BOB NELSON
COLDWELL BANKER PRIMUS
226 BROAD ST.
LAKE GENEVA, WI 53147

PLAT OF SURVEY

-OF-

THE WEST 100' OF LOTS 17, 18 AND 19 IN WATSON BOULEVARD
SUBDIVISION, LOCATED IN THE CITY OF LAKE GENEVA,
WALWORTH COUNTY, WISCONSIN.

KROTT SURVEYING INC.

N3705 WILLOW BEND LANE
LAKE GENEVA WI. 53147
PHONE # (262)248-3697
FAX # (262)249-0639

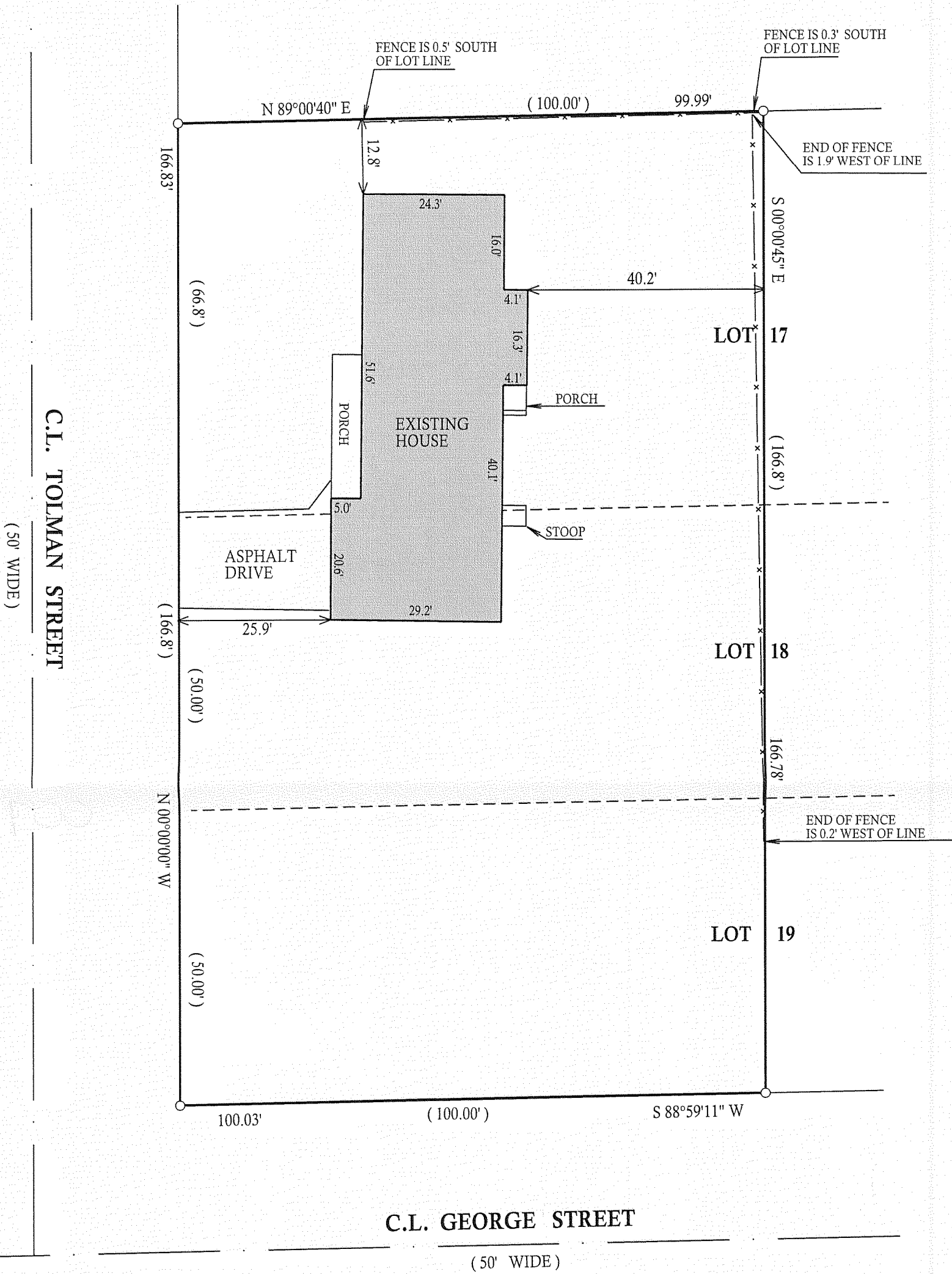

LEGEND

- FOUND IRON PIPE
- FOUND IRON BAR
- ⊙ UTILITY PEDISTALS
- WELL
- ⊙ FOUND 2" DIA. IRON PIPE
- ⊕ CONCRETE LID
- ⊙ 4" PLUG
- ⊙ VENT
- (XX) RECORDED AS

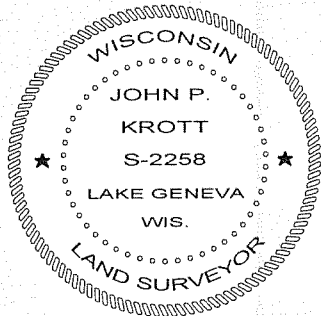
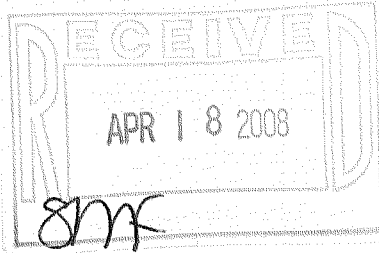
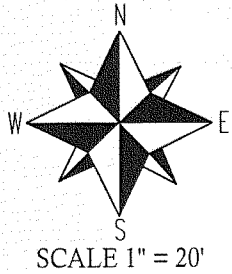

COMPARE LEGAL DESCRIPTION ABOVE AND DRAWING WITH DEED.
FOR BUILDING RESTRICTIONS AND EASEMENTS NOT SHOWN, REFER
TO DEED, ABSTRACT SOURCES AND LOCAL MUNICIPAL CODES. NOTIFY
THE SURVEYOR IMMEDIATELY OF ANY DISCREPANCY.

"I hereby certify that I have surveyed the above described property and that
the above map is a true representation thereof and shows the size and
location of all visible structures, apparent easements and encroachments
if any."

This survey is made for the present owners of the property, and those who
purchase, mortgage, or guarantee the title thereto, within one year from
the date hereof.

John P. Krott
JOHN KROTT S - 2258
Wisconsin Registered Land Surveyor
(original if signed in red)

JOB # 08-030 TAX ID # ZWB00015
DATED THIS THE 10th DAY OF MARCH 2008.

ZWB-15

007-2591